Trois Etudes de Concert

pour la

Harpe

par

ALBERT ZABEL.

Professeur
au Conservatoire Impérial
à St. Pétersbourg.

Nº 1, 2, 3 à 2 M.

Verlag von
JUL. HEINR. ZIMMERMANN
LEIPZIG. ST. PETERSBURG. MOSKAU. LONDON.

Copyright 1900 by Jul. Heinr. Zimmermann, Leipzig.

Lith. v. F. M. Geidel Leipzig.

Trois Etudes de Concert

pour la

Harpe

par

ALBERT ZABEL.

Professeur
au Conservatoire Impérial
à St. Pétersbourg.

No. 1, 2, 3 à 2 M. netto

Verlag von Jul. Heinr. Zimmermann,
LEIPZIG. ST. PETERSBURG. MOSKAU. RIGA. LONDON.

Copyright 1900 by Jul. Heinr. Zimmermann, Leipzig

Lith. v. F. M. Geidel Leipzig.

UPB

Aufführungsrecht vorbehalten.

ETUDE № 1.

Albert Zabel.

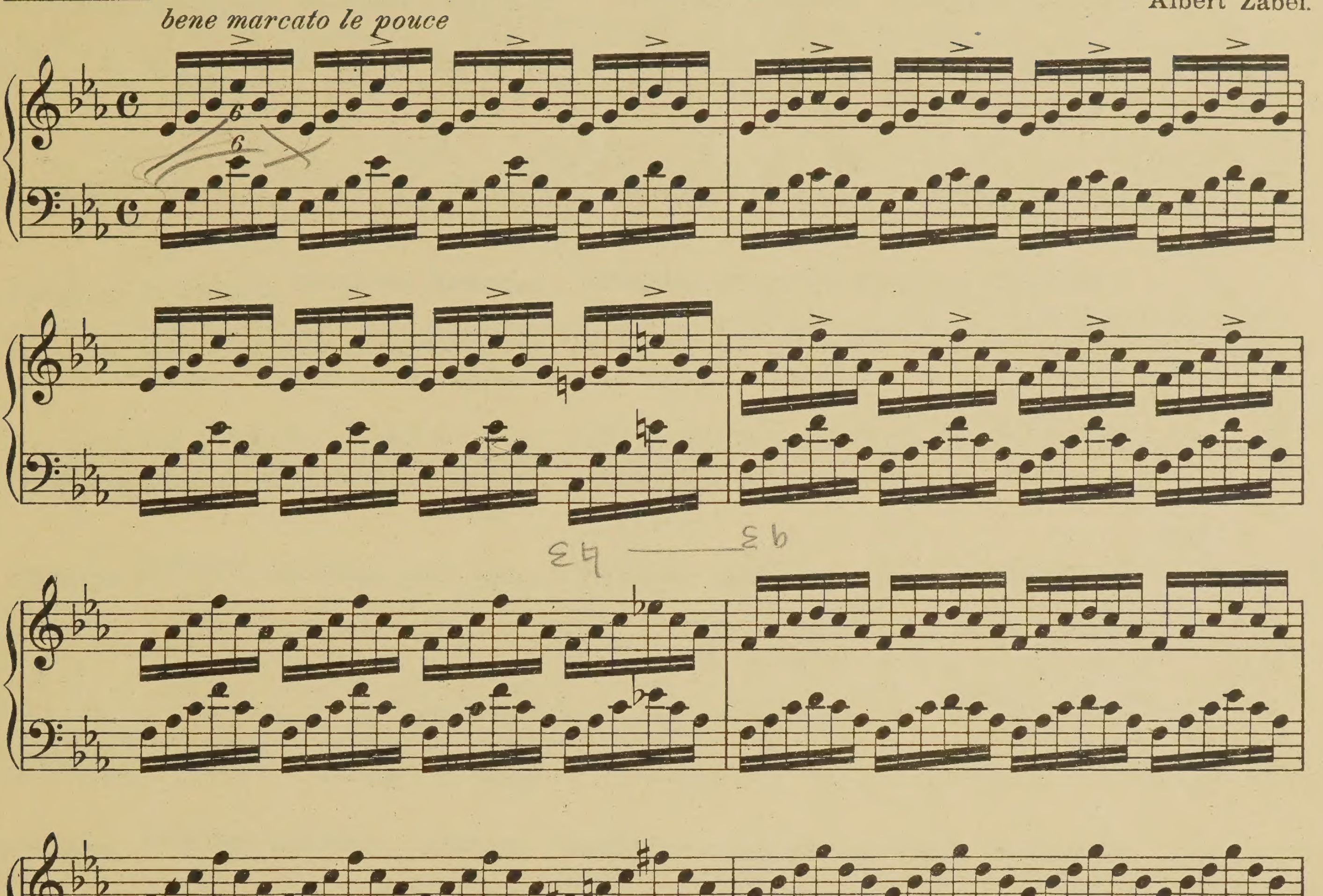

Copyright 1900 by Jul. Heinr. Zimmermann, Leipzig.

Stich und Druck von F.M. Geidel, Leipzig.

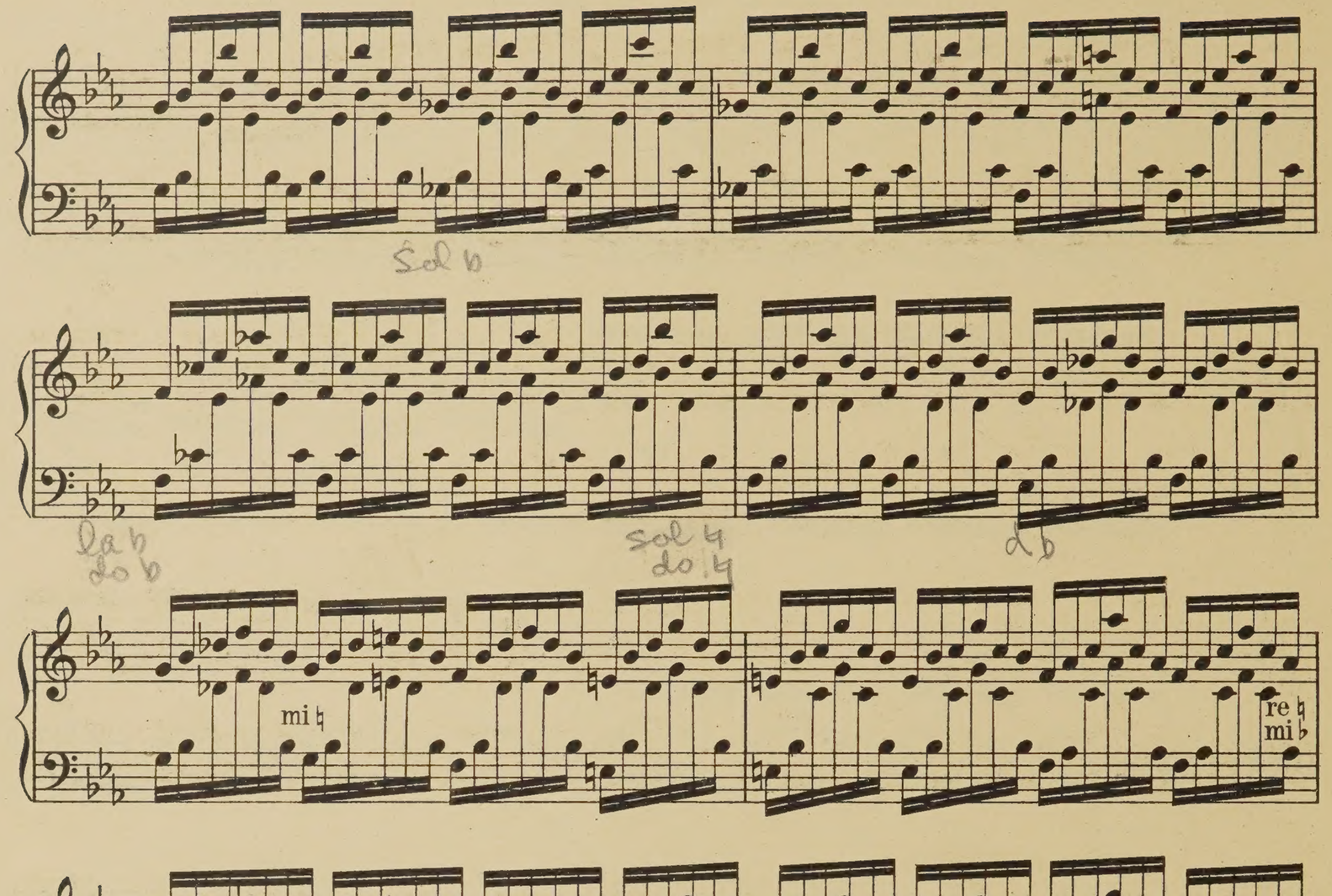
mi ♮
re ♮
mi ♭
do ♭
re ♮
(do ♮)
re ♭
la ♭
(re ♮)
(la ♮)
re ♮
si ♭
(do ♯)
si ♮

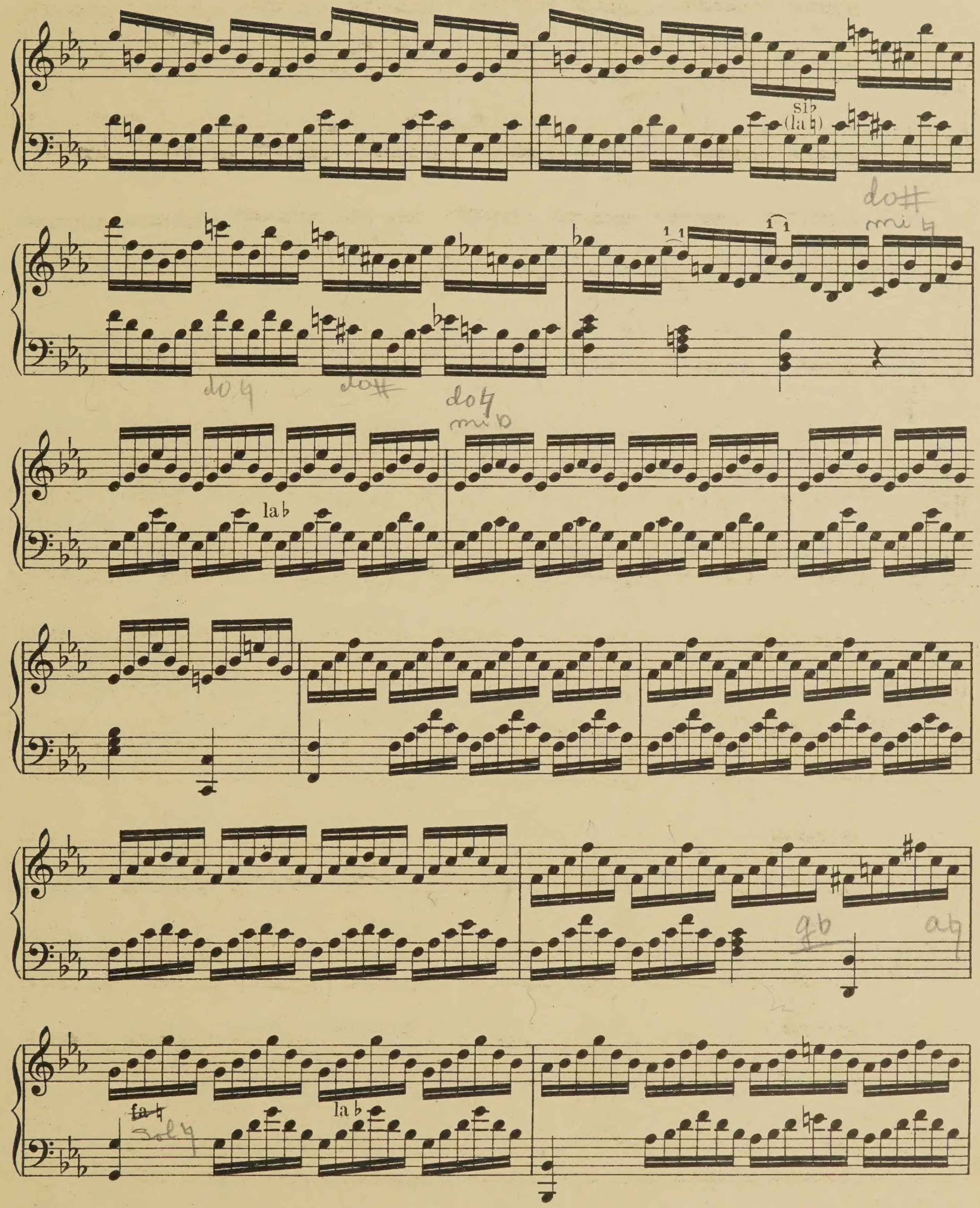
si♭
(la♮)
la♭
la♭
fa♮

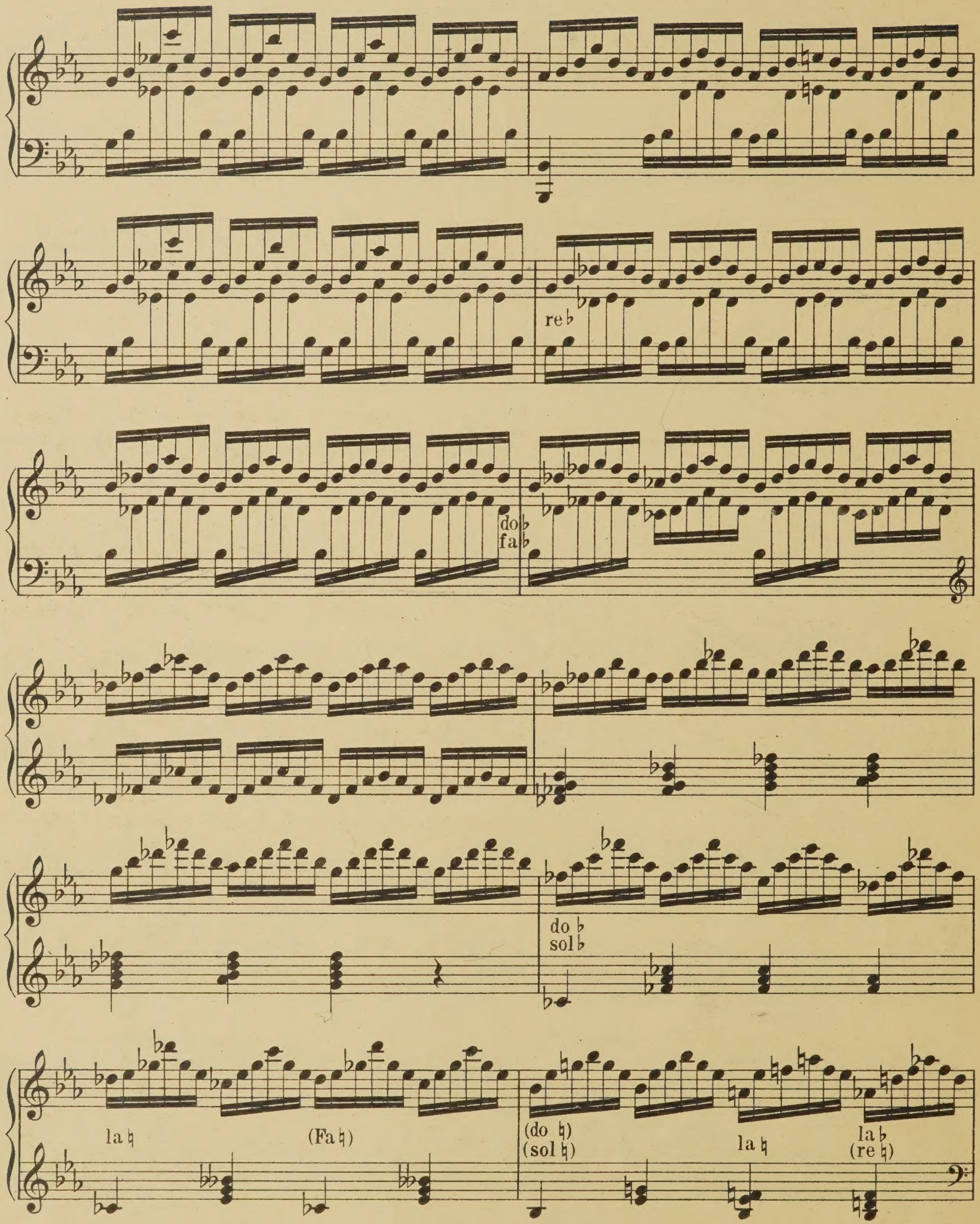
re♭
do♭
fa♭
do♭
sol♭
la♮
(Fa♮)
(do♮)
(sol♮)
la♮
la♭
(re♮)

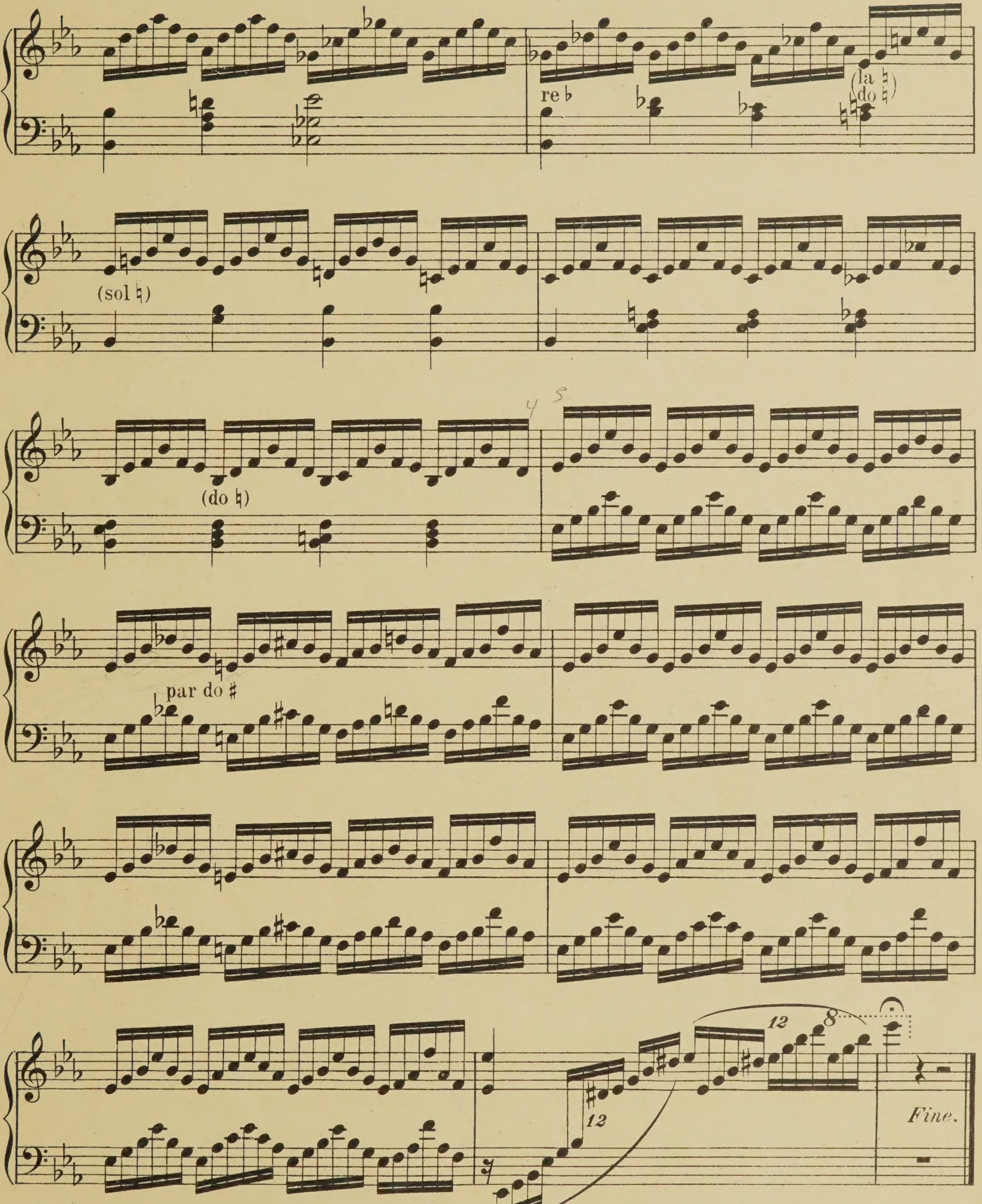
re ♭
(la ♮
do ♮)
(sol ♮)
(do ♮)
par do ♯
12
8
Fine.